

DREAM *Z*
RESIDENCY











DREAMZ
RESIDENCY

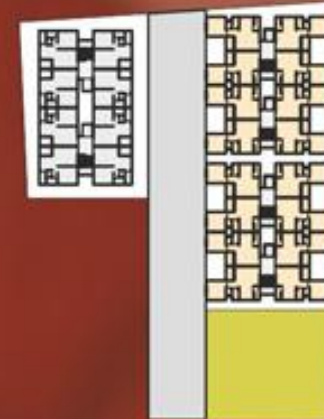
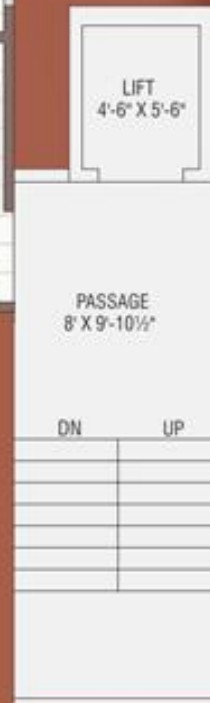

BUILDING LAYOUT

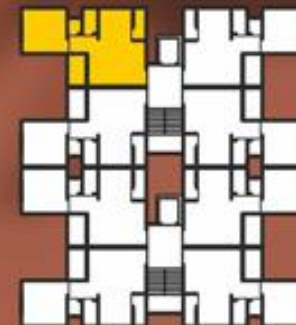

FLAT LAYOUT



TYPICAL FLOOR PLAN
A - B - C - D
 BUILDING



TYPICAL FLOOR PLAN

E - F
BUILDING

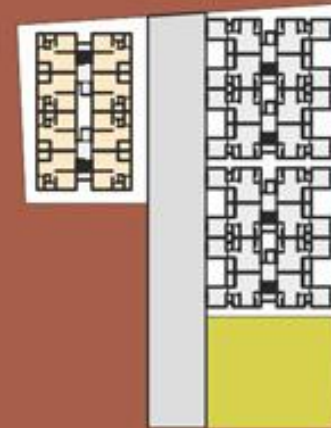

BUILDING LAYOUT

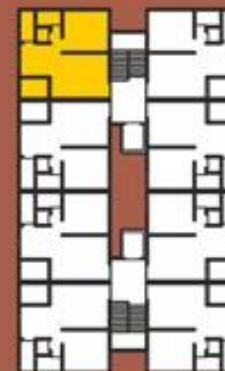

FLAT LAYOUT



Here is an opportunity to live in a modern, aesthetically designed housing.

DREAMZ RESIDENCY

Come own the home of your dreams, a home where you can live in comfort, in environments which help you to relax and rejuvenate.







Notes :

- Organiser reserve the right to change the plans & specifications as may be required.
- Possible internal changes may be entertained only at well in advance and shall be charged extra and be paid advance.
- Changes in external elevation shall not be permitted.
- Stampduty, registration charges, legal charges, GEB charges, SUDA charges, society maintenance charges to be borne by purchaser.
- Vat, Service tax as and it applicable will be borne by purchaser.
- Any addition charges or duties levied by the government local authorities during or after the completion of scheme shall be borne by the purchaser.
- Furniture and fixture shown in this brochure are only for indication and it is not part of any agreement.

Specifications



TOILET/PLUMBING

Fully Ceramics Tiles Dado In All Toilets Upto lintel Level With Exclusive Design, Concealed Plumbing With Good Quality Cock Fitting.



KITCHEN

Granite Top Kitchen Platform With S.S. Sink, Dado and R.O. System in each flat.



FLOORING

Vitrified Tiles Flooring In All Spaces. Passage With Ceramic Tiles & Dado.



PARKING

Sufficient Parking For Members.



DOOR

Decorative Main Door & All Internal Doors Of Good Quality. Waterproof Flush Door With Salwood / Marble Frame.



ELEVATORS

Lift Of Standard Quality With Elegant Interiors.



ELECTRIFICATION

Concealed copper Wiring and switches of standard Quality.



PAINT

White Putty Finish In Interiors Surface & Branded Snowcem / Text Paint On Exterior Surface.



WINDOWS

Aluminum Section Windows On Fixed Marble Sill.



WATER

Overhead & An Underground Water Tank For Storage With Sufficient Capacity.

DREAMZ

RESIDENCY

A Project by

**GREENHOMES**

Architect



aaj associates

Ketan Rathod, Bharch
0264-2225834

Structure Design

SVN CONSULTANT

Baroda

Booking contact

Ashfaque Hansoti

+91-94286 87266

Furkan Memon

+91-99981 95402

Atik Memon

+91-94291 27519